

RESIDENCE LIFE HANDBOOK 2023 . 2024



EDGEWOOD COLLEGE

www.edgewood.edu

Each resident is responsible for knowing and understanding the information in this handbook and the Edgewood College Student Handbook & Student Code of Conduct.

TABLE OF CONTENTS

RL MISSION & LEARNING OUTCOMES	2	Quiet Hours	14
COMMUNITY LIVING	2	Room Buyout and Vacancy	14
RESIDENCE LIFE STAFF	2	Room Changes	14
RESIDENCE HALL INVOLVEMENT	3	Room Search Policy	15
RESIDENCE HALL POLICIES AND PROCEDURES	4	Safety and Security of Personal Belongings	15
Air Conditioning	4	Screens	16
Alcohol & Other Drugs	4	Smoking	17
Appliances	5	Syringe and Other Sharps Disposal Policy	16
Bathroom Availability	5	Vandalism	16
Building Access	5	RESIDENCE HALL SERVICES	17
Candles/Incense	6	Cable Television	17
Checking Out of Your Room	6	Campus Assistance Center	17
Child Care/Babysitting	6	Computers/Internet	17
Cleanliness of Room	6	Custodial	17
Communicable Diseases	7	Dining Services	17
Controlled Substances	7	Meal Plans	17
Decorations	7	Kitchens	18
Emergency Safety	8	Laundry Rooms	18
Fire Safety Regulations	9	Mail	18
Firearms/Weapons	9	Maintenance Requests	18
Furniture	9	Security Services	18
Furniture in Public Areas	10	Shopping Shuttle	19
Garbage	10	Storage Areas	19
Gender Identity	10	RESIDENCE HALL CONTRACTUAL ISSUES	20
Good Samaritan	10	Academic Progress	20
Guests/Visitation	10	Break Housing Requests	20
Hall Sports	11	Residence Hall Contract	20
Laundry	11	Residence Hall Dismissal	20
Lofts	11	Residency Requirement	20
Lounges/Shared Spaces	11	Winterim and Summer Sessions	20
Missing Resident Policy	12	STUDENT CONDUCT POLICY AND PROCEDURES	
Neighborhood, Dominican Drive and Gate	12	Conduct	21
Non-Compliance	12	HOUSING CONTRACT TERMS AND CONDITIONS	22
Non-Solicitation Policy	12	RESIDENCE HALL CALENDAR	24
Noxious Odors	13		
Online Social Community Responsibilities	13		
Parking	13		
Personal Possessions	13		
Pets	14		
Posting Policy	14		
Printers	14		

Nothing herein contained shall be deemed a limitation upon the expressed or implied powers or duties of the Board of Trustees or the administrative offices of the College.

MISSION

The Residence Life staff at Edgewood College foster a welcoming and safe environment which supports residents' personal and academic success. Through the living experience, we educate residents to be responsible community members in learning that is reflective of the five Dominican values: Truth, Compassion, Justice, Partnership, and Community.

RESIDENTIAL LEARNING OUTCOMES

As a result of living on campus, residents will learn to:

- Utilize strategies to communicate effectively,
- Learn to utilize resources,
- Develop their sense of responsibility,
- Create capacity for building meaningful connections.

COMMUNITY LIVING

SHARING A ROOM/SUITE/APARTMENT/CO-OP

Sharing living space can be challenging. Housekeeping, even in a small space, needs to be shared. Different expectations about cleanliness and neatness can become a major source of conflict. Occasionally, roommates may feel that differences in lifestyle, music preference, sleeping patterns or study habits create significant problems. Your RA/AC can help you find ways to communicate and negotiate acceptable agreements which can make everyone more comfortable. Roommate/Suitemate Agreement Forms are available from your RA/AC to use as a guideline in your discussions. If additional help is needed, you and your roommate(s) or suitemate(s) may have a mediation or meeting with a Residence Life staff member. Also, remember guests are a privilege, not a right.

RESPECT FOR OTHERS

The Residence Halls at Edgewood College are designed, within the limits of Civil laws and College Policy, to provide a living space with the maximum opportunity for free intellectual inquiry; the exploration of human values, issues, and communication; and the formation of healthy, nurturing relationships. With any large group of people, there is a need to limit some elements of personal expression for the good of the overall group. We, at Edgewood College, operate within the context of the commitment and mission of the Sinsinawa Dominicans.

Residents can expect to encounter people whose values, backgrounds, ethnicity, religious faith, sexual orientation, culture, and country of origin differ from their own. Part of the richness of the college experience is this exposure to the unfamiliar, the challenge of living respectfully with others who differ from us, and the serious examination of our values and ideals.

It is expected that every member of the community, including staff, faculty, and other students, will be treated with respect and treated with basic dignity and courtesy at all times. The Residence Hall environment must be free of abuse, intimidation or harassment. Everyone should feel welcome to live, study, work, and play comfortably within the community.

GOALS OF A STRONG RESIDENTIAL COMMUNITY

1. Each resident is able to study and sleep in their room without undue interference from noise or other distractions.
2. Each resident is assured that their personal possessions are treated respectfully according to the wishes they have expressed concerning others using or borrowing them.
3. Each resident has reasonable amounts of private time in the room, of time together with roommates, and of time with guests present.
4. Community residents ensure that any guests they sponsor are respectful toward other community members and the physical surroundings.
5. Each resident is courteous and responsive to all reasonable requests from other community members.
6. All community residents take an interest in the safety and security of other members (i.e. looking out for one another).

RESIDENCE LIFE STAFF

PROFESSIONAL STAFF

There are three and a half full-time professional staff members in the Office of Residence Life including a Director of Residence Life, an Associate Director of Student Life, Assistant Director of Residential Education, and Assistant Director of Involvement. For all general Residence Life and housing questions please contact our central office at (608) 663-3228 or email residencelife@edgewood.edu.

RESIDENCE LIFE STUDENT STAFF

There are 17 Residence Life student staff members who work directly with small communities of students in the residence halls. There are 14 Resident Assistants (RAs) serving in Dominican, East & West Regina, and Stevie Halls. There are three Apartment Coordinators (ACs) staffed in Dominican, Siena and Weber Apartments with collateral roles including: Belonging, Academic Success & Post College Readiness, and Wellness. The Residence Life student staff members live in the halls and provide services on a day-to-day basis. The student staff members are responsible for:

- Assisting residents in the transition to college life
- Providing information about the campus and its resources
- Peer counseling about personal or academic concerns
- Peer mentoring resident students concerning their campus involvement, leadership development and “outside the classroom” opportunities
- Helping facilitate the resolution of interpersonal conflicts among residents
- Addressing student conduct issues
- Facilitating the formation of strong, active and inclusive living communities

RESIDENCE HALL INVOLVEMENT

Residents are encouraged to make the most of their residence hall experience. One of the ways to meet other residents is to take part in the many activities that are sponsored in the residence halls and on campus.

Resident Assistants (RAs) and Apartment Coordinators (ACs) will organize activities throughout the semester for you and tailor programs to your interests. Also, if you have a skill or interest that you would like to share, your RA or AC will be happy to help you coordinate an activity. Residents can also get involved through Residence Life Advisory Board (RLAB), which is the student governing body for the residence halls. This organization focuses primarily on improving campus life for residents.

Together, Residence Life and the Office of Student Inclusion and Involvement (OSI) make up Student Life. The Student Life team works to provide on and off campus opportunities that enrich each student's Edgewood Experience. To see upcoming events and opportunities, please visit edgewood.presence.io.

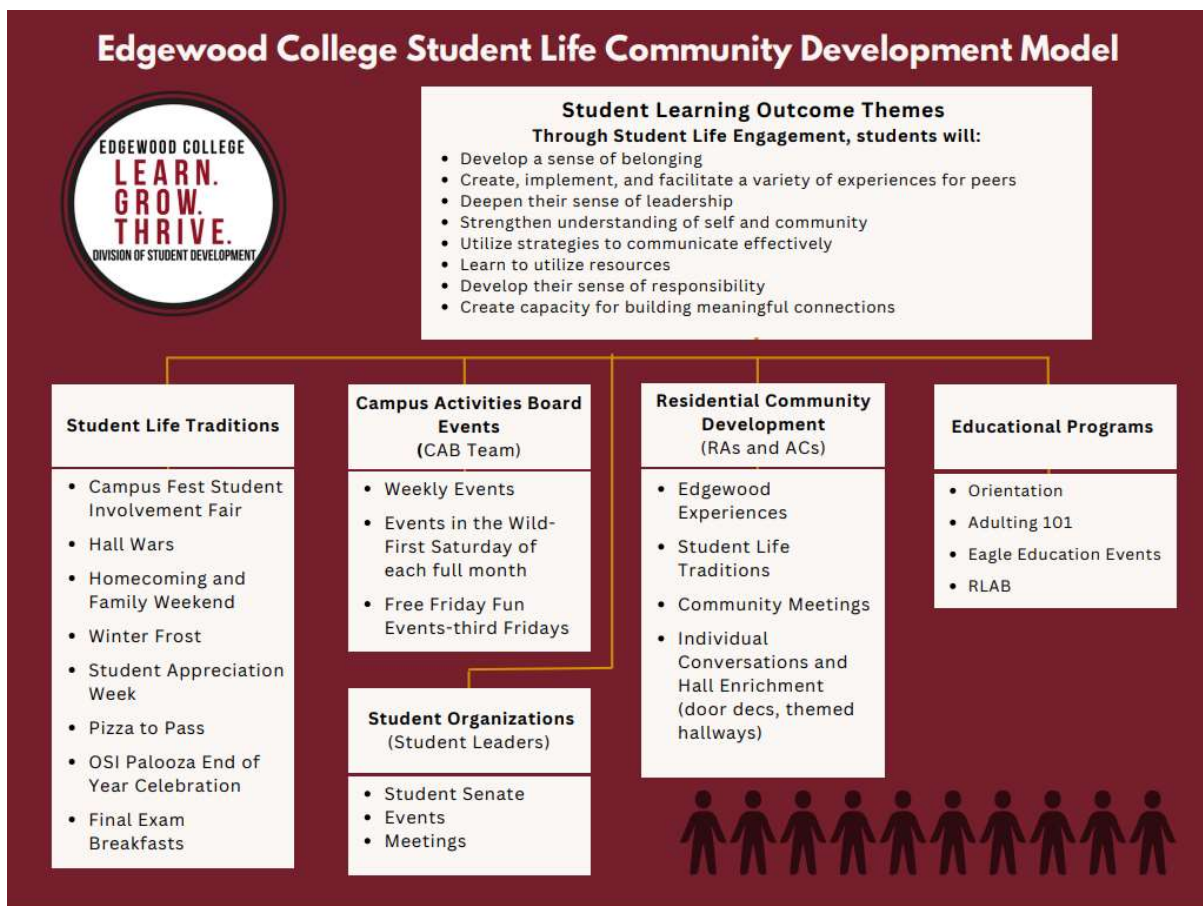

RESIDENCE HALL POLICIES AND PROCEDURES

AIR CONDITIONING

All residence halls on campus have either central air conditioning or window air conditioning units. For safety reasons, personal air conditioners (both window units and portable units) are not permitted in any residence hall or apartment unless otherwise approved by Disability and Accessibility Services.

ALCOHOL & OTHER DRUG POLICY

Edgewood College, in general, mirrors Wisconsin State law concerning drug use and alcohol consumption with the exception that all alcohol is prohibited in the traditional residence halls and co-op. Below is an at-a-glance chart to help students understand our policies.

Can I drink or possess alcohol?	Under 21	21 or older
Residence Halls (Dominican suites and co-op, East & West Regina, Stevie)	No	No
Apartments (Dominican apartments, Siena, Weber)	No	Yes

*All other illegal drug use is prohibited.

Alcohol/Drug Use and Your Behavior

Residents will be held accountable for having consumed alcohol or misused drugs, even if it was off campus, when it affects resident behavior and the surrounding community.

Providing Alcohol to Underage Individuals

Anyone found providing alcohol for underage people will be subject to disciplinary action. For information about the student conduct process, please refer to the Student Handbook.

Presence of Alcohol

Residence Halls: It is considered an alcohol violation if residents are in a room where alcohol is present, even if the resident is not consuming alcohol. If an individual is found in possession of alcohol when it is a violation of the stated alcohol guidelines, the individual will be instructed to dispose of the alcohol and the alcohol containers in the presence of Residence Life and/or Security staff and will be subject to disciplinary action.

Apartments: If the resident is under the age of 21, the resident can be in the presence of alcohol but is prohibited from consuming or possessing alcohol. If alcohol is present in the apartments, it must be possessed only by residents 21 and over.

Alcohol Container/Paraphernalia Policy

Residence Halls: Empty alcohol containers (such as beer cans, wine bottles, cases, flasks, shot glasses, etc.) are not permitted for decorative purposes in the residence halls. Prohibited items also include but are not limited to beer bong, funnels, drinking game boards and accessories, drug paraphernalia, pipes, scales, crushers, etc.

Apartments: Empty alcohol containers for decorative purposes are permitted in the apartments. However, empty alcohol containers signage are prohibited from windows and should not be seen from outside of the building.

Alcohol Decoration Policy

We permit all residents to showcase decorations featuring alcohol logos, including signage and apparel, within their living spaces. All decorations must not be visible from the window. Residents living in the residence halls may not have any decorations that require the consumption of alcohol to display (including but not limited to empty bottles and empty beer boxes).

Hosting an Event with or Supplying Alcohol

Any resident found responsible for hosting an event involving large amounts of alcohol may be held to a higher level of sanctioning through the student conduct process. Hosting will be defined as either providing the alcohol and/or the space for an event. Apartment residents may consume alcohol if the resident is 21 or older but may not do so in a way that is disruptive to the community or that involves providing alcohol to underage individuals. Beer kegs are prohibited. Possession of alcohol in open containers outside of an apartment will be subject to disciplinary action. For information about the student conduct process, please refer to the Student Handbook.

Parental Notification

In line with higher education best practices and FERPA compliance, the Dean of Students Office reserves the right to inform parents/guardians when a resident is found responsible for an alcohol/drug policy violation. The College has established this guideline for notifying parents when there is concern for the welfare of a resident, including serious or repeated violations of the alcohol and/or drug policies. Additionally, parents may be notified when there is a serious concern for a resident's mental or physical well-being, regardless of the involvement of alcohol and/or drugs.

Hospital Transport

In situations where a resident is transported to a medical or mental health facility from Edgewood College's campus, the Residence Life Office reserves the right to contact the Emergency Contact person listed at check in. Situations where contact is made could include but are not limited to: life threatening or serious medical situations, alcohol or other drug overdose, suicide attempt or ideation

APPLIANCES

Due to potential fire hazards and power failures caused by overloaded electrical circuits, electrical appliance usage must be limited. When three or more appliances are plugged into one outlet, it is required that students purchase and use UL approved power strips with surge protectors which have multiple sockets, to prevent circuit overload and help avoid personal injury and/or destruction of property. When electrical appliances are used, they should be checked to be sure that they are UL approved and that the cord attached is UL approved. For extension cord guidelines, please see the section below titled Fire Safety Regulations.

Straighteners and curling irons (with auto shut off features), electric shavers, hair dryers, hot combs, clocks, DVD players, irons and coffeemakers with automatic shut-off mechanisms are permissible.

Room-size refrigerators can be no larger than 4.5 cubic feet and use no more than two amps when running. We recommend one refrigerator per room or suite.

Microwaves are permissible as long as they do not exceed 1000 watts. Toasters are permissible only in the apartments (Weber, Dominican or Siena) and the common kitchens in the Residence Halls. Air Fryers are permissible only in the apartments' kitchens (Weber, Dominican or Siena). Res Life is not responsible for personal items stored in the common areas.

Space heaters, halogen lamps, lava lamps, popcorn poppers, toaster ovens, pizza ovens, grills, hot plates (e.g. plug-in grill), electric frying pans, deep fryers or any other appliances with an exposed heating element, are prohibited in the residence halls, apartments, and campus grounds for safety purposes. Additionally, all lamps must have bulbs within the recommended wattage range for the lamp.

All prohibited appliances are subject to confiscation and may not be returned due to limited storage space on campus. Residence Life is not responsible for items that are confiscated due to a policy violation. While Residence Life may attempt to return items prior to a student leaving campus, Residence Life is not responsible for confiscated items that are damaged or missing. For other commonly confiscated items, see Candle/Incense policy.

BATHROOM INCLUSIVITY AND ACCESSIBILITY

All members of the community are encouraged to use the bathroom that aligns with their gender identity. In Dominican, there is a single stall restroom located off the main lounge on all floors. There is a single stall restroom in the lobby between East and West Regina and a public restroom is located on the first floor as you enter Phil's. Additionally, a multi-stall gender inclusive restroom, including showers, is available on all floors in East Regina and is accessible via resident swipe access. If you have questions, please contact the Office of Residence Life, Predolin 215, 608-663-3228, residencelife@edgewood.edu.

BUILDING ACCESS

Keys/ID Cards: Each resident is responsible for carrying their key and ID card and for keeping their room door locked at all times. Residents are not allowed to share IDs or ID U-Band; failure to comply will result in disciplinary action. For the safety of the Edgewood community, lost keys should be reported immediately to the Residence Life Office. Security and/or Residence Life will work with the student to gain access to their room. If, after a grace period in which the student can search for their key, it is determined that the key is irretrievably lost, residents will be billed a \$75.00 charge for a lock change and new key (per lock/key). Dominican residents receive two keys, so if both are lost, the charge is \$150.00.

A lost ID card or ID U-Band must be reported immediately to the Technology Assistance Center (608-663-6900). The replacement cost for lost ID cards is \$10.00.

If a resident is locked out of their room or apartment, they may contact an on-duty Security staff member to open your room door. Either before or upon entry into the room, Security staff may ask the resident to present a valid Edgewood College ID and once in the room to present the key to the room. Failure to provide a valid Edgewood College ID may result in the resident being removed from the room and the door being re-locked.

If Security deems fit after an excessive number of lockouts, the resident(s) may be charged for a lock change and the resident(s) will be billed \$75.00 for a new lock and keys. If all members of a room can provide proof to the Office of Residence Life & Security office that all room or apartment keys are accounted for within 24-hours of the lock-out call, the charge will be reduced to \$50.00. Each subsequent lock-out call will result in either a \$50.00 or \$75.00 charge.

All living areas of the Residence Halls are locked 24-hours a day. Residents will need to use your ID card or ID U-Band to gain entry to the building, and their room or apartment key to gain entry to their room.

Resident Building Access

Residents of all halls have daytime and early evening access to all halls between 8:00am and 11:00pm. Outside of these hours, residents are considered guests of the hall they are visiting and must be escorted by a hall resident at all times. Just as is expected with non-resident guests, residents may not be a guest of a room for more than three consecutive nights.

If you are found to be abusing your building access, we reserve the right to restrict access (individually or as a building). Please keep in mind that Edgewood has the ability to track card usage, so always use your building access responsibly.

Maintaining the building security is a shared responsibility of all the hall residents. It is a serious violation of policy to endanger other residents, residents' personal property or College property by:

1. Admitting a non-resident into a building for whom you are not assuming personal responsibility, and will not escort at all times
2. Loaning your ID or ID U-Band (i.e., building access card) or your room key to anyone; these items are issued for your personal use only
3. Propping open secured door
4. Utilizing a propped door
5. Blocking any door closed

Since it is expected that all non-resident guests will be escorted at all times, if you observe anyone in your living area who is not escorted, call Security immediately at 608-663-4321.

Break Building Access Policy

Residence Halls: When Hall access is limited or closed for breaks (Winter break) all residents except those with prior approval are expected to leave the building. Requests to stay during a break period can be made through the Office of Residence Life residencelife@edgewood.edu. There may be a charge associated with staying in the halls during the Winter break period. If any issues arise, the resident may be asked to leave the building during break (Spring or Winter break). During Spring & Winter break, Dining Services may be limited.

Apartments: Residents of the apartment/cooperative living communities are allowed to stay on-campus during all breaks at no additional cost and access will automatically be on their ID card/U-Band.

CANDLES/INCENSE

Candles and incense are not allowed in the residence halls or apartments on campus, even for decorative purposes, even if the wick has been removed or is unburned. Confiscated candles will be disposed of immediately. Wax warmers are allowed.

CHECKING OUT OF YOUR ROOM

Residents departing before the end of the academic year must first check with the Residence Life Office to ensure awareness of any issues that may arise when their contract is broken. If the resident is making an approved room change or moving out of the Residence Halls, please follow check out procedures provided by Residence Life. The room must be returned to its original condition (i.e., furniture in place and room cleaned). Residents who drop below full-time status must contact the Office of Residence Life immediately. Residents who drop their classes completely must also notify the Office of Residence Life immediately and have 24 hours to vacate their residence halls space once they are no longer a student. Residents living in the halls when not registered for classes will be charged \$50/day and will be subject to disciplinary action.

Failure to follow these instructions will result in an improper check-out fee of \$45.00 in addition to any additional charges assessed for room damage. Extended stays (unapproved) will incur a \$25 hourly charge, up to \$100 after which the former resident will be escorted off the property and will forfeit all belongings.

CHILD CARE/BABYSITTING

Children are welcome to visit the residence halls however, for safety and roommate reasons, residents may not babysit in the residence halls. Childcare definition: a relative or non-relative child present without parental/guardian supervision. The only exception will be when children are visiting when emergency information and parent/guardian information is collected via the minor visitation form available at www.edgewood.edu/residence-life. These visitations are approved on a case-by-case basis by the office of Residence Life.

CLEANLINESS OF ROOM

Residence Halls: Housekeeping tasks are the shared responsibility of the room or suite residents. It is expected that each resident will maintain a reasonable degree of cleanliness in their personal space. Cleaning private bathrooms within suites is the responsibility of the residents, not custodians. Additionally, suite residents must supply their own cleaning products. Dominican Hall is a LEED certified building. Residents are encouraged to use only green sealed certified cleaning products. Vacuum cleaners may be provided in each building and must be returned to their post immediately after use. Vacuums may not be used during quiet hours. Health and safety inspections will be conducted each year.

Apartments: Housekeeping tasks are the shared responsibility of the apartment/cooperative living residents. Apartment spaces including kitchens and bathrooms are not cleaned by custodians. Cleaning personal and common space is the responsibility of the residents, and residents must supply their own cleaning products. Vacuum cleaners may be provided in each building. Dominican Hall is a LEED certified building. Residents are encouraged to use only green sealed certified cleaning products.

COMMUNICABLE DISEASES

As advised by community health professionals, residents diagnosed with a communicable disease, such as measles, mumps, Covid-19, or chickenpox will not be denied access to housing but may need to be temporarily relocated based on evaluated health risk to the campus community. This will be determined on a case-by-case basis.

CONTROLLED SUBSTANCES

The possession, use, or sale of controlled substances and/or drug paraphernalia in the residence halls or apartments is prohibited and will result in a minimum of College disciplinary action. The College reserves the right to contact the Madison Police Department for any incidents involving controlled substances and/or drug paraphernalia.

DECORATIONS

Residence Life encourages residents to decorate their room according to their personal taste and want residents to make their room feel as much like home as possible. **Blue painters tape or poster putty (white preferred) are the only approved adhesives to use** for hanging pictures and posters because they can be easily removed without damaging property. Nails, tacks, screws, adhesive tapes (i.e. masking, clear, duct,), double-sided foam adhesives, self-adhesive hangers, command strips, or hooks are prohibited for decorating because of damage they may cause. Charges will be assessed if wall damage occurs. We highly encourage roommates to make mutual decisions regarding decor. While residents may decorate the inside of their room (non-public space) to suit their tastes, the outside of the door and views through the windows are considered limited public spaces. Any decorations that create community disruptions are subject to removal. **Adhesive LED strip lights are not permitted in the residence halls.**

The College will not allow the posting of items which are deemed to be racist, sexist, illegal, inciting, or in any way oppressive in nature. These items may be removed, and disciplinary action may be taken. The College does all exterior and interior painting. Residents are not permitted to paint their individual rooms. Decorations such as street signs, street crossing flags etc. are strictly prohibited and will result in disciplinary action.

Specific holiday decoration guidelines

The following guidelines have been developed to minimize potential fire hazards associated with holiday season decorations:

- Inspect all light cords and extension cords before using. Only heavy-duty extension cords should be used for decorations and they must be taken out of service after the holiday season. Make sure light cords are free from damage or fraying. No multi-plug adapters may be used. Power strips with a fuse or circuit breaker may be used if there are not enough outlets.
- No electrical cords (either extension or light cords) may be routed through doorways or under throw rugs or loose carpeting. The opening and closing action of a door and people walking over the carpet will damage the cord. Cords may also be tripping hazards.
- Lights and extension cords used for decorations must be unplugged (not just turned off) at the end of each day. Efforts should also be made to remove holiday decorations before personnel leave for the college's holiday closure.
- No items may be attached to or hung from sprinkler heads or sprinkler system piping, due to the potential for breaking the heads, pipes or pipe hangers.
- No items may be hung from or attached to interior or exterior lighting. This includes but is not limited to fake spider webbing.
- Paper decorations should not cover more than 25% of the surface area of any wall. For example, if an office wall is 8 feet high by 10 feet long, the paper decorations should not cover more than 20 square feet of wall area.
- All decorations must be kept away from exit signs, fire alarm devices (pull stations, smoke and heat detectors, etc.), fire extinguishers, and emergency and normal-use light fixtures. Exit signs and emergency lights must not be obstructed in any way.
- Decorations should only be hung with **approved adhesives** to avoid damage (see Decorations policy.)
- We don't permit the use of artificial snow.

General Christmas Tree Information

- Cut trees and/or live trees are NOT allowed in Residence Halls.

Decorative String Lights

- All decorative lights must bear the UL label and should only be used in accordance with their rated application (indoor or outdoor).
- Before placing light strings on the tree, the lighting should be checked for proper operation. Check for fraying, bare wires, loose connections, and cracked plastic parts. If any of these conditions are present, the string or cord may not be used. It is safer to replace defective equipment than to repair them.

- Do not plug decorative lights into an overloaded circuit. Multi-plug adapters are prohibited. A power strip with a fuse or integral circuit breaker must be used when extra outlets for decorative lights are needed.
- Decorative lights must be unplugged (not just turned off) at the end of the day and over weekends.
- Any time decorative lights are on, the tree should not be left unattended.
- **Adhesive LED strip lights are not permitted in the residence halls.**

EMERGENCY SAFETY

Fire

Whenever a fire alarm sounds in any apartment or residence hall, residents and their guests are required to evacuate the building immediately and follow the directives of all Residence Life, Security, and/or Fire Department personnel. If no staff is available, individuals should adhere to the procedures found at <https://www.edgewood.edu/student-life/security-parking>. Failure to evacuate and/or not follow the directives of an emergency response person(s) is a violation of Edgewood College policy and subjects the resident to a minimum of college disciplinary action and a possible fine of \$20. Every attempt should be made to close and lock the room door and turn off the lights. Residents are encouraged to carry a wet towel to protect their face. **Do not use elevators for fire evacuation.** The fire department assesses fines to those who do not vacate during an alarm.

The College will assess charges if a resident is found responsible for . . .

- Negligent or dangerous cooking and misuse of kitchen equipment (\$75)
- Setting off a fire alarm (dependent)
- Causing damage (dependent on extent of damage)
- Causing multiple alarms (\$75+, dependent on extent of community impact).

Severe Weather

During severe weather situations, Edgewood College Campus Assistance Center and Campus Security monitor weather radios and local radar. In addition to public warning systems, if the College is directly threatened by a tornadic storm, one or more of the following emergency notification systems may be activated:

- Eagle Alert
- Sirens on top of Sonderegger
- Campus-wide public address system

In the event residents need to take shelter in a severe weather situation, enter the nearest building (if not already indoors) and proceed to the lowest level or basement away from windows. **Do not use elevators to evacuate to shelter areas!** Residents are encouraged to take time to familiarize themselves with the shelter areas in the buildings you spend time in. The following list identifies shelter areas in Edgewood College buildings.

Building	Shelter Area
Predolin	First floor hallway and Anderson Auditorium
DeRicci	First floor hallways
The Stream	Lower level hallway/theater
Library	Lower level hallway
Weber	Basement (use South stairwell to access)
Stevie	Lower level hallways away from lounge area
Regina/Regina East	Lower level center area/lower level hallways
Mazzuchelli	Lower level in or near field prep room
Edgedome	Lower level Athletics office area
Sonderegger	Basement hallways
Dominican	Lower level hallways away from lounge area
Siena	Basement lounge area
Marshall	Lower level hallways
Facilities HQ	Center hallway
The Family Center	New conference room or break room

For additional information on tornadoes and severe weather awareness please see the following: <http://readywisconsin.wi.gov/>

Other Emergencies

For a complete listing of emergency procedures, please refer to the instructions found at <https://www.edgewood.edu/student-life/security-parking>

Accessibility Concerns During an Emergency

In an emergency, it is critical to a resident's health and safety that they are familiar with their personal needs during evacuation. Residents are expected to convey any special needs to Residence Life at the earliest possible date, preferably during the first week of each semester, so that we can be prepared to share with emergency personnel as needed. The guidelines below are important to follow.

- Pre-Emergency Preparation
- Be familiar with buildings and their exits.
- Be familiar with the distinct fire/tornado alarm signals.
- Know and share the safest method people could use to assist you.

FIRE SAFETY REGULATIONS

- Candles are not allowed in the residence halls or apartments on campus, even for decorative purposes, even if the wick has been removed. Confiscated candles will be disposed of immediately. Wax warmers are allowed.
- Objects should not be hung from or around water pipes or sprinkler systems.
- No open flames (e.g., candles, kerosene lamps) or any incendiary devices will be permitted in the residence halls. The burning of incense is not allowed in any residence hall room or public area.
- The storage or use of flammable liquids or substances is strictly prohibited in the residence halls.
- Electrical appliances should be limited to docking stations, clocks, televisions, irons and coffeemakers with automatic shut-off mechanisms, and other non-heat producing items, and must be in safe operating condition. Heat producing items such as space heaters, sun lamps, halogen lamps, popcorn poppers, toaster ovens, grills, hot plates, electric frying pans or appliances with an exposed heating element may not be used in any area of the residence hall.
- All living and storage rooms will be maintained in such a manner as to allow a wide, uncluttered pathway.
- Leaving items (garbage, shoes, welcome mats, etc.) in the hallways is prohibited. Clutter obstructs safe exit of the building in case of an emergency.
- The use of multi-outlet plugs or power strips in the residence halls is acceptable only if the equipment has a built-in circuit breaker.
- Extension cords will be no less than UL-approved #12-gauge wire. This is a heavy-duty, grounded, protected cord which will allow for the safe use of those appliances most often found in a residence hall room. Gang plugs or cubes are not permissible. The extension cord itself must be maintained in a safe condition. The cord should not be draped over a nail or around/on a bed or bed frame, placed in a foot traffic area where it could be damaged, and should otherwise be protected to ensure its safe condition.
- Only synthetic trees are permitted in the residence halls.
- In order to ensure compliance, Residence Life staff members and/or the fire department for the City of Madison may check student rooms on a continuing basis. Fire extinguishers in units with kitchens will be checked monthly by security.
- The possession or use of firearms, fireworks (including firecrackers, bottle rockets, sparklers, snaps, etc.), other explosive materials, or weapons in any College owned housing unit or at a student activity on campus is strictly prohibited by college policy and state law. Students are not to start a fire, explode fireworks or chemicals, improperly use a weapon, set off false alarms, or tamper with firefighting equipment.
- Motorcycle engines, fuel tanks, mopeds, and other motorized vehicles may not be stored or repaired within the residence halls/storage rooms.
- In compliance with city, state, and federal laws governing fire extinguisher checks, Security is required to check the condition of fire extinguishers once per month. Security will be required to enter on-campus apartments on the first Wednesday of each month to sign-off on the condition of the extinguisher. Please contact the office of Residence Life if you have any questions or concerns.

In the event of a violation of the above rules, disciplinary action will be taken.

FIREARMS/WEAPONS

Possession of weapons, whether concealed or unconcealed per Wisconsin law, on campus and/or at college-sponsored events is prohibited. This includes: illegal or unauthorized possession of firearms, explosives, other weapons, or dangerous chemicals on college premises or use of any such item, even if legally possessed, in a manner that harms, threatens or causes fear to others, including, but not limited to guns, paint ball guns, pellet guns, BB guns, Airsoft guns, arrows, nun chucks, knives with blades longer than three inches, swords, shells, shell casings, and plastic or metal pellets, metallic knives, explosives, or any other device which, in the manner it is used or intended to be used is calculated or likely to produce bodily harm.

FURNITURE

Residents may bring in outside furniture, however, all furniture supplied by Edgewood College must remain in the room or apartment. Personal mattresses are not permitted for the health and safety of other residents (unless approved by Accessibility and Disability Services).

FURNITURE IN PUBLIC AREAS

Furniture in the public areas of the halls is intended for community use. The movement of public area furniture to residents' rooms, outside the residence hall, or to unauthorized areas is prohibited and may result in college disciplinary action. Damage to furniture or missing furniture may result in the assessment of community or individual charges.

GARBAGE

Residents are responsible for trash removal from their rooms. All trash must be removed regularly and may not be left in the halls or deposited in inappropriate receptacles intended for small garbage. Residents should take personal garbage to the dumpster assigned to their hall. Office of Residence Life reserves the right to assess community charges or individual charges as needed for trash removal.

PLEASE NOTE: pizza boxes cannot be recycled!

Garbage/Recycling locations:

- East & West Regina, Stevie, and Weber: Regina recycling receptacles and compactor in front of Regina Hall. Note when using the compactor to simply place your garbage inside, you do not need to utilize any controls/buttons.
- Siena: Regina dumpsters or Dominican trash room.
- Dominican: Trash room on first floor Dominican

GENDER IDENTITY

Edgewood College Residence Life does not discriminate based on a resident's gender identity. We treat a resident's gender identity as a student's sex and believe residents are the authority on their own gender identity. We allow all residents to access housing consistent with their gender identity including transgender and nonbinary students. We do not require any resident to stay in single-occupancy housing based on their gender identity, though voluntary requests may be made and honored.

If a resident has questions or wishes to assert a gender identity different than previous representations, they should contact the Office of Residence Life, Predolin 215, 608-663-3228.

GOOD SAMARITAN POLICY

Purpose

The Good Samaritan Policy protects residents who seek help in matters of safety or well-being.

Policy

Residents who report a safety concern or policy violation will not face conduct sanctions for violating College policy if the intent in reporting is to ensure safety or to act in good faith. Similarly, the resident in need of assistance will not face conduct consequences for violations related to risking harm to self.

Good faith is shown when a resident comes forward to seek assistance or to report an incident and not primarily to avoid conduct consequences. For example, a resident who has violated the alcohol/drug policy but comes forward out of concern for the safety or well-being of self or others will not face conduct consequences. Although a resident may not go through the conduct system, welfare check-ins and meetings may be required.

Residents involved may still need to meet with Residence Life/Dean of Students staff for a review of the incident. However, meetings will not result in sanctions from the College if the intent is to ensure safety or to act in good faith.

This Good Samaritan Policy does not preclude disciplinary action regarding other violations of college standards, such as causing or threatening physical harm, sexual misconduct/relationship violence as an alleged perpetrator, damage to property, harassment, hazing, etc. Residents should also be aware that this College policy does not prevent action by local and state authorities.

Good Samaritan status can be sought as many times as needed. Incidents will be carefully reviewed by the College to ensure safety and good faith use of the policy.

Specific to an alcohol and/or drug emergency, the resident in need of assistance will be required to participate in an alcohol and drug clinical assessment. This is not a conduct sanction. The purpose of the alcohol assessment is to minimize the chances of future serious alcohol/drug incidents through education.

If in doubt about a person's safety related to but not limited to alcohol/drug use, incidents of sexual misconduct/relationship violence, or bias incidents, Residents can seek help by calling Edgewood College Security at 608-663-4321.

GUEST/VISITATION POLICY

Edgewood College permits students living in residence halls and apartments to have guests visit their rooms. Residents may host a guest or visitor(s) in their room in a manner consistent with the visitation policy.

- No overnight guest may stay longer than three consecutive days or a total of three days in any two week period.

- Guests parking on campus must register their name, vehicle, and host at the Campus Assistance Center.
- It is expected that hosts get approval from all roommates/suitemates for guests. If approval is not asked for and/or not granted by roommates, residents should discuss this with their roommate(s) and contact their RA for support if needed.
- All guests must abide by the rules and policies of the residence halls and the College. Hosts will be held responsible for guest policy violations. Any violations of these policies or disruption of the community may result in the guest being asked to leave and disciplinary action being initiated.
- Residents are expected to be with their guests at all times after they admit them to the building.
- Residents are not to give their residence hall/apartment keys or ID cards to guests.

Underage Visitation Policy

The Office of Residence Life strives to develop positive living and learning environments within the residence halls at Edgewood College. An important part of our role in this involves ensuring the safety of our students as well as any visitors and guests, particularly those under age 18. For this reason, we require that the Request *Form for Minor Visitation in the Residence Halls* (visit <http://residencelife.edgewood.edu>) be completed for any minor (under age 18) requesting to visit an Edgewood College student in the residence halls overnight without a parent or guardian present. Please also refer to the Childcare/Babysitting policy in this handbook. All requests will be reviewed on a case-by-case basis.

This form must be submitted (mail, in person or scanned with signature attached to an email) no later than 12:00pm on the business day (Monday-Friday) prior to the minor's visit to the residence halls. A Residence Life staff member or RA will contact the student host and/or guest directly with the decision regarding the request for the minor's visit. This form must be completed and signed by the minor's parent or legal guardian. The guest should keep a copy of the signed and completed form on themselves at all time.

Excessive Room Occupancy

Residents in each residence hall room/apartment may have a maximum of three guests per resident, but not to exceed 6 guests per room at one time. In the cooperative living community, this amounts to 40 residents within the entire space.

HALL SPORTS

The use of sports equipment and playing sports in hallways or rooms is not permitted. Hall sports include, but are not limited to: soccer, football, foam gun play, etc. Pre-planned and approved events may be an exception but must be cleared through Residence Life.

LAUNDRY

Laundry is available in all the halls and is free for resident use. Residents are expected to be respectful of their community; laundry should not be done during quiet hours in laundry rooms that are adjacent to resident rooms (i.e. East & West Regina and Stevie.) Soap pods go directly into the machines. Jamming the pods into the soap dispenser causes flooding in the laundry rooms. Residents should use high efficiency soap when possible and they should only use the recommended amount. On-campus laundry facilities are for residents' personal use only, not for use by visitors, commuter students, or other non-residents. Also, residents should remove their laundry promptly from the machines as they are shared by all residents. Items left behind may be donated to a local charity. Residents should report on any issues to Facilities at services.edgewood.edu right away. The College is not responsible for damaged or stolen articles.

LOFTS

Edgewood College does not permit residents to install a personal loft. The option to loft using existing furniture in the halls varies by hall and room type. Please refer to the chart for details. Note that all Edgewood-provided furniture must remain in the room, regardless of how residents choose to set their room up.

Dominican Single in a suite with no living room	
	Loft kits will be provided in each room. All furniture must remain in the room. Residents utilizing a lofted bed are liable for any personal injuries that may result.
East and West Regina (all rooms)	
	Loft kits will be provided in each room. Kits include a guardrail which must be in position if the bed is lofted. All furniture must remain in the room. Residents utilizing a lofted bed are liable for any personal injuries that may result.
All other rooms	
	Residents living in all other rooms are not permitted to install a personal loft nor does the college provide a loft kit for those rooms. Also note that all our beds can be set at a low loft position, which allows for extra under-the-bed storage etc. Beds in double and triple rooms are also bunkable.

LOUNGES AND SHARED SPACES

Lounges are intended for community use. While we encourage residents to utilize this space, we also want residents to keep in mind that extended use or misuse of the space impedes community enjoyment of the lounge. No guests are allowed to sleep in lounges. All

individuals are expected to pick up after themselves in public areas. The custodial staff provides routine cleaning. Custodial work schedules only allow time for specific tasks. Therefore, personal garbage should be properly disposed of by residents. It is also unacceptable to leave garbage in the hallways, dirty dishes in the bathroom sink, etc. Residents should be considerate of the other people who live in the residence halls. Where damage or messes in public areas occur and individual responsibility cannot be determined the residents of the community living in that area will be held collectively responsible.

MISSING RESIDENT POLICY

In compliance with the “Higher Education Opportunity Act, P.L. 110-315, sec. 488, 122 Stat. 3301 (2008)” Missing Student Notification Policy and Procedures, it is the policy of the Office of Residence Life to actively investigate any report of a missing resident who is enrolled at the College and residing in on-campus housing.

For purposes of this policy, a resident may be a “missing person” if the person’s absence is contrary to their usual pattern of behavior and unusual circumstances may have caused the absence. Such circumstances could include, but not be limited to, a report or suspicion that the missing person may be the victim of foul play, has expressed suicidal thoughts, is drug dependent, is in a life-threatening situation, or has been with persons who may endanger the student’s welfare.

Each resident, upon checking into their assigned room, is required via the check in form to identify the name and contact number of the individual(s) to be notified in case of an emergency or if the resident is reported missing. In the event the resident is under the age of 18 or is not emancipated, the College is required to have the primary emergency contact be a custodial parent or guardian.

If a member of the College community has reason to believe that a resident is missing, Security should be notified. Upon receiving notification, Security, Residence Life and other applicable college personnel will make reasonable efforts to locate the student to determine their state of health and well-being. These efforts may include, but are not limited to, checking the resident’s room, class schedule, friends, ID card access, locating the resident’s vehicle, and calling their reported cell phone number. As part of the investigation, the College reserves the right to contact emergency contacts to help determine the whereabouts of the resident.

If upon investigation by Security and Residence Life Staff, the resident has been determined by Security to be missing for at least 24 hours, the following will occur: Security will contact the resident’s designated emergency contact and will inform the appropriate law enforcement agency within the next 24 hours. The investigation will continue in collaboration with law enforcement officers as appropriate.

NEIGHBORHOOD AND GATE

Since Edgewood and its residence halls are part of the Madison community, all residents are expected to act within the Student Code of Conduct when in the neighborhoods. This includes keeping noise levels down (especially in the evening and at night) and respecting neighbors’ property and belongings.

Residents are expected to follow all posted parking regulations and to remember that when parking in the neighborhood, they are using space near residential homes. Violators of parking policies in the neighborhoods may face on-campus conduct action. See Parking and Transpiration for further information.

The Woodrow Street gate is closed from 6pm – 6am each day, and closed on weekends.

When the gate is closed, residents are expected to use the main Edgewood College Drive entrance or Monroe Street walking gate entrance. Violators (those found climbing, going through the gate or being disruptive at the gate) may face conduct action and fines. Continual offenses may result in fines and sanctions at the discretion of the conduct officer. This area is monitored by a camera.

NON-COMPLIANCE

It is expected that the Residence Life and Security staff members will be treated with respect and that residents will respond cooperatively to all requests made by a staff member. Making a false statement, either orally or in writing, or interfering with a staff member performing their job duties will be considered a serious policy violation.

If a resident has a concern about a staff member’s performance or questions the instructions a staff member has given, the resident should talk with the staff member or their immediate supervisor to resolve the matter. In the case of student conduct confrontations, residents are expected to be cooperative and comply with staff members. Later, the residents should follow-up if they have questions or concerns, but it is not acceptable to argue, debate, or prolong discussion at the time of the confrontation.

NON-SOLICITATION POLICY

Solicitation is not allowed in the residence halls and apartments. Solicitation is defined as tabling, going door-to-door, or having a presence within the residence halls and apartments for the purpose of promoting events, advising a decision and/or action, providing or requesting information, distributing or selling merchandise, products, and/or services to students. The spirit of this policy is intended to respect student privacy and personal living space, not to limit resident interactions and community building.

Solicitation Policy – for outside groups (not affiliated with Edgewood College)

- Solicitation from outside groups, organizations, or businesses (not affiliated with Edgewood College) is prohibited in the residence halls and apartments. Exceptions will not be granted.
- This Solicitation Policy also applies to groups, organizations, or businesses that employ or are represented by students and employees of Edgewood College.
- Examples include, but are not limited to: selling, distributing, or informing of merchandise, products, or services such as Girl Scout Cookies, Mary Kay, Tupperware, Pampered Chef, Norwex, Scentsy, etc.

Solicitation Policy – for recognized student organizations, individual students and employees, campus departments, academic courses, or other groups affiliated with Edgewood College

- Residence Hall or apartment rooms or lounges may not be used for any organized business ventures outside of Edgewood College.
- Requests for permission to solicit within the residence halls or apartments will be reviewed by the Residence Life Advisory Board and approved by a Residence Life professional staff member.
- RAs have full permission to knock on doors within the scope of their RA position to promote Edgewood College involvement. There are no limitations or approval needed as they are official ambassadors of Edgewood College business. Their outreach must be based on Edgewood College Residence Life business and not personal need.

Permission Request Process

- Permission to solicit within the Residence Halls or apartments must be requested two weeks before the start of the event. Forms can be obtained and must be returned to the Office of Residence Life (Predolin 215).
- Groups will be contacted by a RLAB member regarding approval.
- Residents will be notified of all solicitation events by the Office of Residence Life via email or poster prior to the event.
- Upon request by a Student Organization or College Agency, Residence Life and RLAB will approve the collection of a door-to-door food drive once in Fall and once in Spring. Permission will be granted to the first group to request permission.
- In the event that RLAB is inactive at time of request, students may contact the Office of Residence Life directly to submit requests.

Permission Rules and Regulations

- Requestors must be current Edgewood community members in good standing, recognized student organization or department/agency of the college.
- For approved solicitation, groups will have the opportunity to table in a designated area and/or go door-to-door. Requestors must abide by the designated areas for solicitation, which will be provided upon approval of request.
- Door to door activity is limited to offering information only.
- All solicitation must be within the hours of 10:00am to 9:00pm any day of the week.
- Requestors must abide by the “do not knock list” which will be provided upon approval of request.
- Solicitation for money or donations can only take place within the designated tabling areas of the residence hall or apartment. This includes but is not limited to: bake sales, Fair Trade items, group insignia, food etc. Advertising for such events may be done door-to-door but money may only be collected in the designated tabling areas.

Do Not Knock List

- List does not apply to solicitation from RAs, Security, or College Administration.
- Residents reserve the right to be on the do not knock list. Rooms with multiple occupants will decide participation via roommate contract.
- Residents will have to register for the do not knock list each year and for each room that they reside in for the year through the Office of Residence Life (Predolin 215).

NOXIOUS ODORS

A noxious odor is ANY aroma of such intensity that it becomes apparent to others. Any odor may become noxious or offensive when it is too strong. Some examples are: cigarette, cannabis, cigar or pipe smoke, perfume, air freshener or large amounts of dirty laundry. When the source of a noxious odor can be traced to a particular room, the occupants of that room may be subject to disciplinary action.

ONLINE SOCIAL COMMUNITY RESPONSIBILITIES

Residents should be aware of how they are communicating through social media. Residents may face disciplinary action for alleged policy violations witnessed on these platforms. Please refer to the complete policy in the Student Handbook.

PARKING

A limited number of parking passes will be given out to first year students. All students can check out parking pass rates on the Parking & Transportation website. Please contact Security and Transportation at 608-663-3285 for more information.

PERSONAL POSSESSIONS

Personal possessions may be left in rooms between Fall and Spring at the resident's risk. All possessions must be removed when residents move out or within 24 hours of withdrawal from housing and the College. If possessions are not removed, the Residence Life

Office will notify the resident and provide a deadline by which the resident must retrieve their belongings, or the belongings will be considered abandoned and become College property. The College will then have the right to dispose of the items. Residents will be assessed a charge for labor and packing materials along with a disposal fee, if necessary.

PETS

No pets except freshwater fish are permitted in rooms. Any pet that can survive outside of a tank poses a health risk. Tanks may be no larger than 10 gallons. Only one 10-gallon tank is allowed per room. Fish must be kept in properly maintained aquariums and are not to be left unattended for longer than 4 days and must be taken home for Winter and Spring Breaks. Breaking the pet policy is considered a serious violation of policy and may result in confiscation. Service, support or therapy (ESA) animal requests must be made in advance through Student Disability and Accessibility Services. Siena Apartments have their own pet policy, contact the Office of Residence Life for details.

POSTING POLICY

Residence Life, RAs, and ACs are the only individuals approved to post in the residence halls. Materials may not be posted on any exterior surface of the College buildings. Nothing shall be affixed to any windows or doorframes. No commercial or political advertising may be posted in public areas. Residents can refer to the Student Handbook for further details on posting across campus. Approved sidewalk chalking is allowed only on pavement that is not covered by a shelter. Posted information will be removed if not in compliance with this policy.

PRINTERS

Each Residence Hall has a printer available in a common area. If you have an issue with a printer, contact the Technology Assistance Center by calling 608-663-6900.

QUIET HOURS

Quiet Hours are in effect from:

- Sunday – Thursday: 11:00pm – 8:00am
- Friday and Saturday: 12 Midnight – 10:00am

Residents are expected to respect the rights of others regarding noise levels. Headphones are encouraged to ensure that noise remains at a level that can only be heard in the room. Residents should keep a low voice when talking in the hallways and bathrooms to help to maintain a quiet environment. A request for quiet from any community member prevails over all other conditions. Any resident must be able to study or sleep in their room at any hour of the day or night. All hours are “courtesy” hours. Residents are encouraged to respectfully confront other community members who are being loud. If no response is made students may contact an RA. During finals week, the Residence Life Staff will establish intensive quiet hours for the community.

ROOM BUYOUT/VACANCY

If a double occupancy room is not filled, the College residents may buy out the vacancy. If a request to buy out a space is approved, the resident agrees to a room rate 1.5 times (double room) the standard rate for that space. Spaces bought out will not be available for room assignments or roommate changes for the remainder of that semester. Residents who do not buy out the vacancy must agree to receiving a new roommate assignment without another option to buy out the vacancy. Students who refuse a newly assigned roommate will be referred to the student conduct system for non-compliance and may be charged the room buyout rate. Residence Life Staff have the right to inspect a room that has a vacancy to assess readiness to receive a new occupant.

ROOM CHANGES

For the first two weeks of each semester, as well as the last two weeks of the semester, no room changes are allowed. Requesting a room change solely based on a dislike for the resident’s current space or a vacancy elsewhere on campus is not a valid room change reason. A resident who moves without permission will be charged \$100.00 and will be required to move back to the previous location.

Outside of these weeks, residents may request and be granted **one** room change per academic year. Room changes can be a possible solution when roommate issues exist. Residents who are having roommate concerns first need to meet with their RA and roommates together to share their concerns and go through a roommate mediation process. If, after a roommate consultation with the RA, all roommates feel that the best option is a room change, RAs will work with Residence Life professional staff to explore a room change. In the meantime, the RA will assist the residents in creating temporary terms for living together until a room change can be facilitated.

If neither roommate wishes to move but the residents do not want to remain roommates, no room change will be granted until the roommates decide together who will be moving. If either roommate is in violation of these terms, the resident(s) in violation of the terms will be mandated to move.

Residence Life reserves the right to make final decisions regarding room changes.

Procedure (if no previous room change has occurred)

- 1.) Roommate concern presents itself or a request to move is made

- 2.) RA consultation with roommates, terms for living together identified or a room change request is agreed upon
- 3.) Area Director is informed and may meet with the students and assign reflection questions.
- 4.) If needed, the Area Director may issue a Room Change Request form.
- 5.) A completed Room Change Request form is submitted to the Area Director who then reviews options
- 6.) Resident picks option, informs their Area Director, who issues a key and new room condition report for the new room.
- 7.) Residence Life notifies all parties involved, gives a minimum of 24-hour's notice to all parties of the change
- 8.) If space is available and a relocation has been approved by the Office of Residence Life, the resident who is moving receives a Check-in Form link from their Area Director, picks up a key from the Office of Residence Life, moves and checks out with Residence Life. Once moved, the resident must complete a roommate/suitemate agreement within one week of a room change with the new roommates/suitemates.

Emergency Room Change

If a room change is determined to be an emergency by the Office of Residence Life (conduct, medical emergency etc.), the Director of Residence Life or a designee has the discretion to implement a priority move at any time.

Room Change Agreement

Resident understands that they are only granted **one** room change per academic year. In the event that another roommate issue arises, the resident will be required to go through a roommate mediation process as an alternative to an additional room change.

Room Change Billing

Residents who change rooms before the 8th week of the semester will be charged the new room rate. Room changes that occur after the 8th week of the semester will not have their room rate adjusted for that semester.

ROOMS/ROOM SEARCH POLICY

The right to privacy is of paramount importance and should not be violated; however, the entry into and/or search of the living quarters and personal property, including locked cabinets and/or safes*, of an individual may be conducted by the following people for the purposes and under the procedures detailed below:

- By civil law enforcement officers in the performance of statutory duties and in accordance with legally defined procedures governing search and seizure.
- By authorized College personnel (i.e., Residence Life and Security Staff, etc.) to ensure that College policy, health, fire, and safety regulations are maintained. This includes checking rooms immediately following a fire alarm to ensure that everyone has evacuated the building.
- By authorized College personnel or agents to make improvements and repairs and to provide routine maintenance services.
- By authorized College personnel in emergency and/or extraordinary situations to protect the health, safety, and welfare of students or to make emergency repairs to prevent damage to the property of the student and the College.
- When there is reasonable cause to believe there is/has been a violation of College regulations or local, state, or federal laws or ordinances. Examples include smell of cannabis, cigarette smoke and excessive disruptive noise.
- When a staff member knocks and is invited into the room.
- When the door is open, and a violation of college policies is in plain view.

*If a resident refuses to open a locked cabinet or safe, it will be confiscated, and the student will be referred to the student conduct process for non-compliance.

In an emergency where safety or security is a concern, advance warning may not be possible. When there is sufficient cause to believe that College and/or civil regulations are being violated in a room, staff will knock and identify themselves before entering. In suites, Residence Life and Security Staff have the authority to enter all connecting rooms when investigating safety or policy concerns. Adjoined rooms may be check when Security has reasonable belief that contraband may have been transferred between rooms. Security and Residence Life may enter locked rooms during emergency situations where there is reasonable belief that College and/or civil regulations are being violated or a student is believed to be in danger.

In all instances, such entry shall be made only for the purposes set forth above. Observed alleged contraband will be confiscated and/or alleged violations of college policies, rules, or regulations will be referred to the appropriate conduct officer for follow-up action. Contact Security for information and appropriate procedures to attempt to retrieve confiscated items. Routine health and safety checks by Residence Life staff will occur during break periods.

SAFETY AND SECURITY OF PERSONAL BELONGINGS

Residents need to take responsibility for their living environment. The College is not liable for residents' individual property whether it is lost, stolen or damaged. Residents should check with an insurance agent for information on insuring personal items (this is often included in a homeowner's policy). Residence Life expects residents to always have their key and keep room doors locked when unoccupied. If a resident is concerned about the safety of their own personal possessions, students are encouraged to bring a small personal safe.

SCREENS

For the safety and security of residents, it is a serious violation to remove your window screens for any reason. Residents will also be held responsible for any damage and replacement.

SMOKING

Smoking, including the use of electronic delivery devices, is prohibited in all campus facilities and buildings which includes Residence Halls and resident rooms.

“Electronic delivery device” means any product containing or delivering nicotine or any other substance intended for human consumption that may be used by a person to simulate smoking through inhalation of vapor or aerosol from the product. This includes any such device, whether manufactured, distributed, marketed, or sold as an e-cigarette, e-cigar, e-pipe, e-hookah, or vape pen, or under any other product name or descriptor.

- Smoking is prohibited within 25 feet of all buildings.
- All building entrances are to be smoke-free.
- It is unlawful to remove or destroy any “No Smoking” signs or to smoke in any “No Smoking” areas.

SYRINGE AND OTHER SHARPS DISPOSAL POLICY

To ensure the safety of all residents as well as staff, all residents who use injected medication (such as insulin) or who test their blood are required to dispose of hypodermic syringes and/or lancets in approved sharps containers. Residents who require such containers can obtain them from their pharmacy.

Syringes should be placed in the sharps container; once the container is 2/3 full or once the contents rise to the FULL level marker on the container, the resident should return it their pharmacy for proper disposal, at which time the resident should receive a replacement sharps container.

General Guidelines for Handling Syringes and Other Sharps

- All sharps should be disposed of via approved sharps containers.
- Sharps should never be disposed of in the regular trash. This places an unfair risk of needle puncture on other residents as well as Facilities staff.
- The safety devices on needles and other sharps should be activated immediately after use.
- Never carry an uncapped needle around or place it in a pocket.
- Used needles should not be recapped, bent, cut, removed from the syringe or tube holder, or otherwise manipulated.
- **Do not** pick up broken glass or other sharp objects with hands; use mechanical means such as a brush and dustpan, tongs, etc., or attempt to recap a needle that is not yours.
- **Do not** recycle or reuse needles or syringes.
- **Do not** flush used needles or syringes down the toilet.
- **Do not** use glass containers to dispose of the needles or syringes.

VANDALISM/PROPERTY DAMAGE

Damage to Residence Hall property is prohibited. Residents found responsible will be subject to disciplinary action. If a resident cannot be found responsible, all members of a living area or the hall/floor/wing may be held financially responsible for damages. Residents are expected to promptly report damage in their community to services.edgewood.edu

Vandalism can include, but is not limited to, bulletin board damage, removal of hallway signage, vomit in hallways, stairwells, public urination, etc. Residents are responsible for using the bathroom facilities in a responsible manner. If residents or guests create a mess in the bathroom or in any area in the hall, it is the residents' responsibility to take care of the clean-up. A fine for clean-up may be issued for residents who are unable or unwilling to clean-up

RESIDENCE HALL SERVICES

CABLE TELEVISION

Cable television is included in the room and board cost.

CAMPUS ASSISTANCE CENTER

The Campus Assistance Center (CAC) is located on the first floor of the Predolin building and can be reached by pressing "0" on any campus phone, or 608-663-4861 from a non-campus phone. Its primary duties include answering the College's main phone line, greeting visitors to Edgewood College, helping students with questions, and working with Security during emergency situations. If there is a facilities emergency, contact the CAC immediately (flood, heat outage, overflowing toilet, etc.)

COMPUTERS/INTERNET

All rooms are wired for access to the campus Local Area Network (LAN) and a hard-wire Internet connection for each room resident is included in the room fee. Internet access is activated when students move in. Wireless access is available in all campus buildings. For a hard-wire Internet connection in your residence hall room, it is required that you have a 10/100 base-T NE200 card and current anti-virus software on your computer. Both will be required for the Technology Assistance Center to maintain your residence hall Internet connection. For more information, please contact the Technology Assistance Center at 608-663-6900, or technology-assistance@edgewood.edu. To manage and register internet services for non-computer devices such as gaming consoles, visit mydevices.edgewood.edu.

CUSTODIAL

Residents are responsible for maintaining clean and orderly community spaces (i.e. kitchenettes, lounges, hallways, community bathrooms.) The custodial staff provides housekeeping services in these spaces. Excessive uncleanliness (garbage, dirty dishes, vomit) in the community areas caused by residents or their visitors will be the responsibility of the residents of that community and community spaces may be closed due to excessive improper use. See cleanliness of room policy for further information.

DINING SERVICES

Phil's is located in West Regina Hall. This dining facility offers a wide variety of food items. Please remember that Phil's dishware, glassware, and flatware are not allowed outside of the dining area. Residents on the meal plans will have access to reusable to-go containers for meals they would like to take out of the cafeteria and will receive a chip to exchange for a to-go container at check in.

The Wingra Café is located on the second floor in Predolin Hall. It is a great place to stop if a resident is in a hurry between classes, needs a place to study, or to relax with friends. The Café offers a variety of made-to-order grill items, soups, sandwiches, and grab-n-go snacks.

We Proudly Serve...Starbucks is located within Wingra Café on the second floor in Predolin Hall. Guests will find baked goods and Starbucks Fair Trade coffee as well as a variety of specialty hot and cold coffee drinks. Eddy's Market is located within the Wingra Café and is open 24/7. This is where Edgewood community members can purchase retail items such as paper goods, toiletries, ingredients for cooking, and packaged foods to prepare at their leisure. Additionally, grab-n-go items will be available for purchase.

Meal Plans

Edgewood College traditional residence hall residents will be required to purchase the 120 or 170 Block Meal Plan as part of their room and board package, with the option to upgrade to the 230 Block Meal Plan.

Plan	Meals/ Exchanges	Semester Cost	Dining Dollars	Guest Meals
230 Block Plan	230	room & board + \$200	\$300	2
170 Block Plan	170	included in room & board	\$500	2
120 Block Plan	120	included in room & board	\$750	2

Meal Exchanges are intended to provide convenient meals for students on the go. If you need a quick meal between classes, stop by Wingra grill to get a meal exchange option. Each meal exchange includes an entrée, side, and beverage. Each meal exchange is deducted from your total available meals balance.

Dining Dollars work just like cash! If a resident needs a coffee, snack, or any item not included in the meal exchange, they simply use their Dining Dollars. Each Dining Dollar is equal to \$1 USD.

Each residential meal plan (230, 170 and 120) includes 2 guest passes per semester. The meals included in the meal plan are for use by the meal plan holder only. To bring in a guest, a resident must use a guest pass or pay at Wingra with Dining Dollars. Cash, credit and debit cards are also accepted.

Meal plans can only be used during dining days. Dining days are days that the dining halls accept meal plans as payments. These days start August 16th, 2023. Meal plans are turned off during Winter Break. When the meal plans are turned off, students are able to use cash or credit/debit cards to pay for meals.

Meal plans are purchased per semester. Unused Blocks will be forfeited at the end of each semester or upon withdrawal from the College or graduation. Unused Dining Dollars will be forfeited at the end of each academic year or upon withdrawal from the College or graduation.

More information can be found at <https://edgewood.sodexomyway.com/>

Residents living in the Dominican Co-Op are required to have a 25 block, \$100 dining dollar meal plan per semester which is included in their room rate. Due to having their own full kitchens, Dominican, Siena, and Weber apartment residents are not required to have a meal plan but may purchase an apartment/commuter meal plan through the Business Office. Meal plans are purchased per semester. Unused Blocks will be forfeited at the end of each semester or upon withdrawal from the College or graduation. Unused Dining Dollars will be forfeited at the end of each academic year or upon withdrawal from the College or graduation.

Apartment residents who do not choose to be on a meal plan or run out of meals/dollars on their meal plan may also purchase Edgedollars. Edgedollars allow residents to use their ID as a convenient debit card when making on campus purchases at Phil's, Wingra Café, Eddy's Convenience store or the Bookstore. Residents can add Edgedollars to their accounts at any point during the semester by purchasing them at the Business Office or by using the ADM machine in the Predolin commons or at . If you have any questions or concerns, please feel free to contact the Dining Services Director at (608) 663-4169, <http://onecard.edgewood.edu>. If you have any questions or concerns, please feel free to contact the Dining Services Director at (608) 663-4169.

KITCHENS

Community kitchens are available in all the halls. These facilities are shared by all. It is the responsibility of all residents to maintain and clean the kitchens as they are used. Kitchens may be closed if cleanliness is an issue. Due to sanitation issues, Facilities reserves the right to dispose of abandoned dirty dishes in the kitchens daily.

LAUNDRY ROOMS

Laundry is available in all the halls and is free for resident use. Residents should be respectful of their community; laundry should not be done during quiet hours in laundry rooms that are adjacent to resident rooms (i.e. East & West Regina and Stevie.) Soap pods go directly into the machines. Jamming the pods into the soap dispenser causes flooding in the laundry rooms. Please use high efficiency soap when possible and only use the recommended amount. Remember that on-campus laundry facilities are for resident use only, not for use by visitors, commuter students etc. Also, residents should remove their laundry promptly from the machines as they are shared by all residents. Items left behind may be donated to a local charity. Report on any issues to Facilities at services.edgewood.edu right away. The College is not responsible for damaged or stolen articles.

MAIL

All residents can receive mail and packages through our central Mail Center. All incoming mail and packages will be available Monday-Friday 8am-4pm in the Mail Center, connected to the Campus Store on the first floor of DeRicci. Residents will be notified via their Edgewood email address when they receive mail or packages. Residents should use the following address to receive mail:

RESIDENT STUDENT NAME
1000 Edgewood College Drive
Madison, WI 53711 USA

MAINTENANCE & TECHNOLOGY REQUESTS

Residents should submit any maintenance and technology requests directly to services.edgewood.edu to ensure that any facility issues (i.e. toilet not flushing, blinds broken, wi-fi not working) can be taken care of in a timely manner.

SECURITY SERVICES

The Edgewood Department of Security is staffed 24 hours a day, 7 days a week. The security staff is vitally concerned with and takes an active role in ensuring the personal safety, security and well-being of all members of the Edgewood community and their property. The Security staff performs numerous services including escorts to areas on campus, upon request. The Security staff strongly believes

in crime prevention through education. Security may be reached immediately by calling 608-663-4321. Messages regarding security concerns may be directed to the Security Office at 608-663-3285 or 608-663-4321. Please feel free to contact any of the security staff if you should have any comments or concerns regarding security and safety.

SHOPPING SHUTTLE

The Edgewood Shopping Shuttle program is designed to give Edgewood students an opportunity to visit the local shopping centers including Super Target - Fitchburg and surrounding restaurants and grocery stores, and Hilldale Mall. The program is FREE for Edgewood students and runs periodically throughout the fall and spring semester and will be advertised through the Transportation Office. For more information, please contact the Transportation Office at 608-663-3285.

 EDGEWOOD COLLEGE	SHOPPING SHUTTLE <i>Hilldale & Target FALL '23</i>	SCHEDULE WEDNESDAYS 6 PM - 10 PM
 <p>Cash in on EDGEWOOD'S SHOPPING SHUTTLE to take advantage of the fantastic shopping centers that Madison has to offer. The best part is it's FREE!</p>  <p>SERVICE WILL BE OFFERED on the following days to</p>  <p>HILLDALE & TARGET: WEDNESDAYS 6:00PM - 10:00PM</p>  <p>AUGUST 23, 30 NOVEMBER 1, 8, 15, 29</p>  <p>SEPTEMBER 6, 13, 20, 27 DECEMBER 6</p>  <p>OCTOBER 4, 11, 18, 25</p> <p><i>Note: This schedule is subject to change based on usage and student feedback. See Transportation Office for more information.</i></p>		<p>6:00 / 7:00 / 8:00 PMLeave Edgewood College</p> <p>6:15 / 7:15 / 8:15 PMLeave Target</p> <p>6:30 / 7:30 / 8:30 PMLeave Edgewood College</p> <p>6:45 / 7:45 / 8:45 PMLeave Target</p> <p>9:00 PMDrop Off Edgewood College (no pickup)</p> <p>9:15 PMLeave Target - Hilldale (last pickup)</p>

STORAGE AREAS

Because storage areas are extremely limited on campus, room furniture may not be placed in the hallway or other storage facility at any time. Bike storage is available in lower-level Dominican and the Sonderegger ramp.

RESIDENCE HALL CONTRACTUAL DETAILS

**Please refer to your contract for full contract details.*

ACADEMIC PROGRESS AND YOUR RESIDENCE HALL CONTRACT

It is expected that all residence hall students attend classes regularly, carry a minimum of 12 semester hours, and show academic progress towards a degree. Residents who carry less than 12 semester hours must contact the Director of Residence Life if they wish to live on campus. Failure to attend classes on a regular basis or dropping below the required credit load may result in cancellation of your housing contract. Please see Residence Life if you are dropping below full time.

BREAK HOUSING REQUESTS

Residents may request to have special break housing access during the Winterim housing period if they are: working on campus or in the Madison area, taking a Winterim class or involved in approved extracurricular activities at Edgewood College. There is a charge of \$65 per week during Winterim break. This is a flat rate for these periods.

RESIDENCE HALLS CONTRACT

Residence Halls contracts are for the entire academic (Fall and Spring) year. If a resident breaks the contract, or is dismissed, they forfeit all deposits and fees, and are still obligated for the full price of the room rent.

The unused portion of the meal plan is the only portion of the cost which may be refunded on a pro-rated basis. (Refer to your housing contract for further details.)

Residents who encounter situations beyond their control, and which affect them financially, medically or personally may appeal for an exceptional release. Appeal forms are available in the Office of Residence Life. An example would be the death of a parent who was providing financial support for a resident to attend college, or sudden major medical bills which severely impact a family's budget.

RESIDENCE HALL DISMISSAL

A resident may be subject to dismissal from the Residence Halls if it is determined that the resident:

- Engages, or threatens to engage in, or is likely to engage in behavior which poses a danger of physical harm to others, or
- Engages, or threatens to engage in, or is likely to engage in behavior that would directly and substantially interfere with the lawful activities of others, or
- Engages, or threatens to engage in, or is likely to engage in behavior that would result in the student's inability to pursue academic work, or
- Needs treatment beyond what is available at the College.

The intent of this policy is to be helpful to the affected resident who appears not to be able to function effectively in the residence hall community for medical or psychological reasons without infringing on the rights of others in the residence hall community.

RESIDENCY REQUIREMENT

All freshmen students under the age of 21 will be required to live on campus for their first two academic years unless they choose to live with a family member and/or legal guardian (over the age of 25 and living with a family member within commuting distance).

Exceptions to this policy will include: students who have children, live in domestic partnerships, are veterans or are part-time. Students studying abroad are fulfilling the residency requirement. Once a new freshman moves into the halls, they are locked into the residency requirement for two years.

WINTERIM AND SUMMER SESSIONS

Residents who are attending Winterim or Summer class sessions, or who are employed by the College to work during these time periods, are eligible for residence hall housing.

Approval for Winterim Housing occurs in December each year. Residents will live in the same room as during the academic year. There is a Winterim charge for housing and meals.

Sign-up for Summer Housing occurs in April each year. Residents will be housed on a space available basis and will be grouped in one area to accommodate the summer Conference and Event operations occupying the halls throughout the summer. There are additional housing charges in the summer which are not part of the academic year contract. Meal plans are not available during the summer, but residents may purchase meals when Dining Services is open.

STUDENT CONDUCT POLICY AND PROCEDURES

STUDENT CONDUCT

Refer to the Edgewood College Student Handbook for further information on the Student Code of Conduct and the student conduct process for violations of policies contained herein.

Note that conduct violations occurring during exam week each semester could result in immediate removal from the residence halls and could jeopardize a student's status for the subsequent academic year. The following are expectations for the behavior of our community members during finals week:

- 24 Hour Quiet Hours in all residence hall rooms and apartments run through finals week until the last exam.
 - Hold each other accountable. If your neighbor is being loud, remind them of quiet hours and courtesy hours. Contact your RA/AC if the behavior continues.
- All residents must leave within 24 hours of their last exam or by 6pm on the last day of finals, whichever is sooner.

HOUSING CONTRACT TERMS AND CONDITIONS

1. GENERAL INFORMATION

The College reserves the right to assign or change an assignment to a location different from the student's original assignment. Students with special housing needs should notify Accessibility and Disability Services. Rent paid for Edgewood College housing does not qualify for the Wisconsin Homestead Credit or the Wisconsin School Property Tax/Rent Credit.

2. CONTRACT PERIOD

The contract period begins when the student moves into the residence halls. Typically, the halls open the weekend before classes begin for Semester I (Fall) and close after the resident's last Semester II (Spring) final exam. Residents are expected to vacate their rooms within 24 hours of their last final exam for both Semester I and Semester II. Residence halls are closed at 6:00pm on the last day of class before Winter and Spring Break. Residents are expected to vacate their rooms during those periods. Exceptions are made only for students with academic commitments and students whose permanent residence is more than 1,000 miles from the College. The College assumes no liability for residents who are permitted to remain when the residence halls are closed. Personal possessions may be left in rooms between Semester I and II and during Spring Break at the resident's risk. All possessions must be removed when residents vacate at the end of Semester II. Students approved to live in the halls during closed periods will be billed for housing and meals. Please keep in mind that freshman and sophomores are required to live on campus (see the residency requirement below.) Weber, Siena and Dominican Co-op and Apartments do not close during academic breaks.

3. RESIDENCY REQUIREMENT

All freshman and sophomore students under the age of 21 are required to live on campus for their first two academic years unless they choose to live with a family member and/or legal guardian (who is over 25 years old and lives within commuting distance.) Exceptions to this policy will include: students who have children, live in documented domestic partnerships, are veterans or are part-time students. Students studying abroad are considered to be fulfilling the residency requirement. Students who sign a contract and move into the halls for their freshman year are held to the residency requirement for their freshman and sophomore years (i.e., they may not move home after one year.)

4. ELIGIBILITY FOR ON-CAMPUS HOUSING

This contract is for a full academic year (see number 5 for exceptions). On campus housing is reserved and prioritized for full-time, degree seeking students.

5. STUDENTS STUDYING ABROAD, STUDENT TEACHING OR GRADUATING IN JANUARY

This contract is for a full academic year. Students planning to study abroad, student teaching, or graduating in December are strongly encouraged to seek out other students needing half semester housing to share a contract. If this is not possible, The Office of Residence Life will offer a limited amount of one-semester contracts, but these must be arranged at the time of room selection. Students who do not make the necessary arrangements and break their housing contracts at semester while continuing as an Edgewood College student are financially responsible for the full year contract.

6. FULL TIME STUDENT STATUS

Residents are expected to maintain a minimum of twelve (12) credits per semester and to attend classes on a regular basis while living on campus. Failure to do so may result in dismissal from the residence halls and forfeiture of all housing fees for the academic year. The unused portion of the meal plan is the only portion of the costs which will be refunded on a pro-rated basis from the dismissal date. Moving to part-time student status mid-contract does not void the housing contract. Residents must notify the Office of Residence Life if moving to part time status.

7. PERSONAL POSSESSIONS AND DAMAGE BILLING

The College is not liable for residents' personal property whether it is lost, stolen or damaged. Please check with your insurance agent for information on insuring your personal items (this is often included in a homeowner's policy.) Residents will be billed for any individual or hall damages along with any cleaning, key, or improper check-out charges. Residents who do not remove personal possessions forfeit them. The College has the right to dispose of the items. Residents will be assessed a charge for labor and packing materials along with a disposal fee if necessary. It is the responsibility of the resident to provide insurance for their personal property.

8. CONTRACT CANCELLATION (before moving into the halls)

Students no longer planning to attend Edgewood for the contracted year must notify Residence Life as soon as a decision is made. Students signed up for housing for the following academic year must be registered for Fall classes by May 10th. If students are not registered, they will be dropped from housing.

9. RELEASE FROM AGREEMENT (after moving into the halls)

Individuals who complete a contract, enroll in the college and move into the halls are obligated for the entire academic year room/board fee.

Students withdrawing from the residence halls and the College

- Voluntary withdrawal from the residence halls and the College between move in and the 100% deadline will result in a \$250 Penalty Fee along with the cost of meals used. Voluntary withdrawal between Fall and Spring semesters will result in a \$250 Penalty Fee.
- Students withdrawing from the residence halls
 - Voluntary withdrawal after the 100% deadline from the residence halls while remaining as a student at Edgewood will result in the student being obligated for the full price of the room. Students who are suspended or dismissed from the residence halls forfeit of all deposits and fees and the student will still be obligated for the full price of the room rent for the duration of the contract. The unused meal plan amounts are the only portion of the cost which will be refunded (see refund scale in the next bullet point).
- Withdrawal from Edgewood as a student after the 100% deadline will result in forfeiture of all housing fees. The meal plan will be refunded on a prorated basis:
 - You will be refunded 75% of your meal plan or the value remaining (whichever is less) if you withdraw by the end of the 4th week of classes.
 - You will be refunded 50% of your meal plan or the value remaining (whichever is less) if you withdraw by the end of the 8th week of classes.
 - You will be refunded 25% of your meal plan or the value remaining (whichever is less) if you withdraw by the end of the 12th week of classes.
- Students declared academically ineligible will be released from their contract.
- Residents leaving for any of the above reasons must vacate their rooms within 24 hours of withdrawal or dismissal.

10. APPEALS

Students who encounter situations beyond their control and which affect their financial status or health may appeal to the Residence Life Appeal Committee for an exceptional release (appeal forms are available in the Office of Residence Life.) An example would be the death of a parent who was providing financial support for a resident to attend college, or sudden major medical bills which severely impact a family's budget. The committee has full decision-making authority regarding any refunds made in appeal cases; refunds are based on the date of official release from the agreement and the vacating of the space.

11. ITEMS INCLUDED IN THE ROOM AND BOARD FEE

The following is included in the room and board fee for traditional residence halls spaces: housing costs (space, heat, electricity, water, laundry, furniture including: a bed, mattress, dresser and closet space, desk, desk chair; internet connection and a cable TV connection) and Eagle meal plan costs (meal dollars, administrative fee to cover labor and overhead costs.) Residents in Weber, Siena and the Dominican Co-op and apartments have a different meal requirement (see MEAL PLANS) and additional furniture and appliances included in the room and board fee (couch, chair, table, refrigerator, stove etc.)

12. HEALTH REQUIREMENT

All residents are required to submit a Health History Report Form to the Edgewood College Health Center prior to moving in. International students must complete and submit the International Student Health Form.

13. RULES AND REGULATIONS

An electronic or paper signature submitted on the application signifies acceptance of conditions stipulated by the College in this contract, the Student Handbook, Residence Life Handbook, and all Edgewood College publications pertaining to the governance of Edgewood College residence halls.

14. MADISON COLLEGE INTERNATIONAL EDUCATION DUAL DEGREE PROGRAM HOUSING

International students with F1 or J1 visa status who choose to live at Edgewood College during their full-time enrollment at Madison College have the following additional requirements:

- Students must apply for conditional admission at Edgewood College by completing the online International Student Undergraduate Application. This is an expression of intent to complete the dual degree program through Madison College and Edgewood College. If a student decides not to transfer to Edgewood College, they will be allowed to complete the current year housing agreement but cannot continue subsequent years of housing without an intent to transfer to Edgewood College.
- Students must pay Edgewood College directly for half of their semester housing and board fees prior to move in/the start of the semester and must pay the second half by the end of the 6th week of each semester.
- Students must stay in good academic and student status at Madison College as well as good resident status at Edgewood College. Edgewood College will adjudicate any conduct issues and communicate related information with Madison College.
- Students who move into a residence hall at Edgewood College are obligated for the entire academic year room and board fee which is billed on a semester basis.
- Benefits of Madison College students living at Edgewood College include: access to the fitness center, weekend downtown shuttle, Oscar Rennebohm Library, the ability to purchase an Edgewood College resident student parking permit as well as close access to the Madison Metro bus line.
- Madison College students living at Edgewood College are also bound by the policies outlined in the Residence Life Handbook and all College publications pertaining to the governance of the Edgewood College residence halls.

**Fall Break**

Monday & Tuesday, October 9-10, 2023, Halls remain open
Limited food service during this break

Thanksgiving Break

Thursday & Friday, November 23-26, 2023, Halls remain open
Limited food service during this break

Winter Break

Halls close 6:00PM, Friday, December 15, 2023

Winterim

Halls open 12:00PM, Monday, January 1, 2024 for Winterim students and residents who are employed by the College during the Winterim period
Limited food service during this break

Spring Semester Opening

Halls open for all residents 12:00 noon, Sunday, January 14, 2024
Classes begin Tuesday, January 16, 2024

Spring Break

Monday, March 11-Friday, March 15, 2024, Halls remain open
Limited food service during this break, meal plans not active during this week
Classes resume Monday, March 18, 2024

Easter Break

March 29– April 1, 2024, Halls remain open
Limited food service during this break

Spring Closing

For students not participating in Commencement:
Halls and Apartments close 6:00PM, Friday, May 10, 2024

For Students participating in Commencement:

Halls and Apartments close at 12:00 Noon on Monday, May 13, 2024

*Please note that apartments (Dominican, Siena and Weber) remain open to their residents throughout Winter and Spring Breaks

If you have questions regarding hall opening and closing, please contact the
Office of Residence Life in Predolin 215, residencelife@edgewood.edu or at 608-663-3228.